



FIN 14

KENTUCKY HERITAGE COUNCIL
The State Historic Preservation Office

June 6, 1989

JUN 14 1989

Mr. Jerry Rogers, Keeper
National Register of Historic Places
National Park Service
U. S. Department of the Interior
1100 L Street, N. W.
Washington, D. C. 20240

NATIONAL
REGISTER

Dear Mr. Rogers:

This is a petition pursuant to 36 CFR 60.15(a)(1) that the following properties, previously listed in the National Register of Historic Places, be removed:

Jefferson Co. - **Hume-Bischof House** (Site JF-382)
William F. Bryan House (Site JF-213), Jefferson Co.
M.R.A.

Johnson Co. - **Aker, Thomas, House** (Site JO-P-3) and **Davis, John, House** (Site JO-71), Johnson Co. M.R.A.

All of the above properties have been demolished except the Hume-Bischof House which has been moved and substantially altered. All of the properties should be removed from the National Register. Thank you.

Sincerely,

David L. Morgan, Director
Kentucky Heritage Council and
State Historic Preservation Officer

DLM:bsc

6/14/89

United States Department of the Interior
National Park Service

National Register of Historic Places Continuation Sheet

Section number _____ Page _____

Hume-Bischof House

Jefferson County, KENTUCKY

REMOVAL APPROVED

for Keeper Patrick Andrews 7/28/89

UNITED STATES DEPARTMENT OF THE INTERIOR
NATIONAL PARK SERVICE

NATIONAL REGISTER OF HISTORIC PLACES
EVALUATION/RETURN SHEET

REQUESTED ACTION: REMOVAL

PROPERTY Hume-Bischof House
NAME:

MULTIPLE
NAME:

STATE & COUNTY: KENTUCKY, Jefferson

DATE RECEIVED: 6/14/89 DATE OF PENDING LIST:
DATE OF 16TH DAY: DATE OF 45TH DAY: 7/29/89
DATE OF WEEKLY LIST:

REFERENCE NUMBER: 79000997

NOMINATOR: STATE

REASONS FOR REVIEW:

APPEAL: N DATA PROBLEM: N LANDSCAPE: N LESS THAN 50 YEARS: N
OTHER: Y PDIL: N PERIOD: N PROGRAM UNAPPROVED: N
REQUEST: N SAMPLE: N SLR DRAFT: N NATIONAL: N

COMMENT WAIVER: N

ACCEPT RETURN REJECT 7/28/89 DATE *Removal approved*

ABSTRACT/SUMMARY COMMENTS:

This property was moved without getting prior National Register approval. The building is now taken off of the National Register

RECOM./CRITERIA Remove
REVIEWER Patrick Andrews
DISCIPLINE Historian
DATE 7/28/89

DOCUMENTATION see attached comments Y/N see attached SLR Y/N

CLASSIFICATION

count resource type

STATE/FEDERAL AGENCY CERTIFICATION

FUNCTION

historic current

DESCRIPTION

architectural classification
 materials
 descriptive text

SIGNIFICANCE

Period Areas of Significance--Check and justify below

Specific dates Builder/Architect
Statement of Significance (in one paragraph)

summary paragraph
 completeness
 clarity
 applicable criteria
 justification of areas checked
 relating significance to the resource
 context
 relationship of integrity to significance
 justification of exception
 other

BIBLIOGRAPHY

GEOGRAPHICAL DATA

acreage verbal boundary description
 UTM's boundary justification

ACCOMPANYING DOCUMENTATION/PRESENTATION

sketch maps USGS maps photographs presentation

OTHER COMMENTS

Questions concerning this nomination may be directed to

_____ Phone _____

Signed _____ Date _____

UNITED STATES DEPARTMENT OF THE INTERIOR
NATIONAL PARK SERVICE

PH 0678309

FOR NPS USE ONLY

RECEIVED MAR 19 1979

DATE ENTERED APR 30 1979

NATIONAL REGISTER OF HISTORIC PLACES INVENTORY -- NOMINATION FORM

SEE INSTRUCTIONS IN *HOW TO COMPLETE NATIONAL REGISTER FORMS*
TYPE ALL ENTRIES -- COMPLETE APPLICABLE SECTIONS

1 NAME

HISTORIC
Hume-Bischof House
AND/OR COMMON
Happy Ridge Farm

2 LOCATION

STREET & NUMBER
18701 Shelbyville Road

CITY, TOWN
Louisville, *me*

STATE
Kentucky

VICINITY OF
E of Louisville at

CONGRESSIONAL DISTRICT
Jefferson 3 and 4

COUNTY
Jefferson

CODE
021

CODE
111

3 CLASSIFICATION

CATEGORY	OWNERSHIP	STATUS	PRESENT USE
<input type="checkbox"/> DISTRICT	<input type="checkbox"/> PUBLIC	<input checked="" type="checkbox"/> OCCUPIED	<input type="checkbox"/> AGRICULTURE
<input checked="" type="checkbox"/> BUILDING(S)	<input checked="" type="checkbox"/> PRIVATE	<input type="checkbox"/> UNOCCUPIED	<input type="checkbox"/> MUSEUM
<input type="checkbox"/> STRUCTURE	<input type="checkbox"/> BOTH	<input type="checkbox"/> WORK IN PROGRESS	<input type="checkbox"/> COMMERCIAL
<input type="checkbox"/> SITE	PUBLIC ACQUISITION	ACCESSIBLE	<input type="checkbox"/> EDUCATIONAL
<input type="checkbox"/> OBJECT	<input type="checkbox"/> IN PROCESS	<input type="checkbox"/> YES: RESTRICTED	<input type="checkbox"/> ENTERTAINMENT
	<input type="checkbox"/> BEING CONSIDERED	<input type="checkbox"/> YES: UNRESTRICTED	<input type="checkbox"/> GOVERNMENT
		<input checked="" type="checkbox"/> NO	<input type="checkbox"/> INDUSTRIAL
			<input type="checkbox"/> MILITARY
			<input type="checkbox"/> OTHER:
			<input checked="" type="checkbox"/> PRIVATE RESIDENCE
			<input type="checkbox"/> RELIGIOUS
			<input type="checkbox"/> SCIENTIFIC
			<input type="checkbox"/> TRANSPORTATION

4 OWNER OF PROPERTY

NAME
Lawrence F. Bischof

STREET & NUMBER
R.R. 1

CITY, TOWN
Finchville,

VICINITY OF

STATE
Kentucky

40022

5 LOCATION OF LEGAL DESCRIPTION

COURTHOUSE, REGISTRY OF DEEDS, ETC.
Jefferson County Courthouse

STREET & NUMBER
Jefferson Street

CITY, TOWN
Louisville,

STATE
Kentucky

40202

6 REPRESENTATION IN EXISTING SURVEYS

TITLE
Survey of Historic Sites in Kentucky

DATE
1972

DEPOSITORY FOR SURVEY RECORDS
Kentucky Heritage Commission

CITY, TOWN
Frankfort,

STATE
Kentucky

FEDERAL STATE COUNTY LOCAL

7 DESCRIPTION

CONDITION		CHECK ONE	CHECK ONE
<input type="checkbox"/> EXCELLENT	<input type="checkbox"/> DETERIORATED	<input type="checkbox"/> UNALTERED	<input checked="" type="checkbox"/> ORIGINAL SITE
<input checked="" type="checkbox"/> GOOD	<input type="checkbox"/> RUINS	<input checked="" type="checkbox"/> ALTERED	<input type="checkbox"/> MOVED DATE _____
<input type="checkbox"/> FAIR	<input type="checkbox"/> UNEXPOSED		

DESCRIBE THE PRESENT AND ORIGINAL (IF KNOWN) PHYSICAL APPEARANCE

The Hume-Bischof House, also known as Happy Ridge Farm, is located at the eastern edge of Jefferson County on U.S. Highway 60. Though situated close to the road on a slight rise, the house is well-shielded by shrubbery and large trees.

The two-story white painted brick structure is a handsome example of the Federal style of this period in Kentucky. The main block, with Flemish bond brick work, is a single pile plan with central hallways. A two-story, frame ell at the rear now contains a kitchen, and a bedroom and bath on the second story. A small, one-room addition on the back of the ell, now a den, may have been an outdoor kitchen. Interior chimneys in the end walls of the main block are unusual in Jefferson County. They project from the wall plane about the width of a single brick. (Photo 1, 3)

The five-bay facade has a central entrance with a fine large arched fanlight and sidelights. Windows are nine-over-nine pane and many original glass panes are extant, (Photo 1, 2)

The stairway in the twelve foot wide hall rises gracefully to the second story with a balcony landing, slender, plain balusters and newel posts, and carved fretwork on the stringers. (Photo 5, 6)

The parlor, to the left of the hall, has its original chair rail and handsome woodwork with panels and rosette corner blocks. The large Federal-style mantel is embellished with a central medallion, and other details reminiscent of the work of Robert Adam. (Photo 7)

To the right of the hall is the dining room. The fireplace has been closed and the mantel removed, though it has been saved and is stored on the farm. Flanking the space where the fireplace was located are large, built-in presses with wood doors. Both dining room and hall retain the original chair rail. A doorway in the dining room which was once an outside entry, but now leads into the ell, still has its original large, stone slab sill, worn smooth over the years.

The two bedrooms on the second story have chair rails and simple mantels. One bedroom has built-in presses on either side of the fireplace. (Photo 8)

A small bath has been added at the top of the stairs in a space that was perhaps once used as a nursery. The two-story ell formerly had only one room on the second story--a "travelers room," reached only by a back stairway. That room has been altered to accommodate a smaller bedroom and a bath. The kitchen on the first floor of the ell has tongue-in-groove wood paneling on the lower part of the walls. Most of the woodwork in the ell is in the "eared," Greek Revival style, indicating a possible later construction date for that portion of the house.

(continued)

UNITED STATES DEPARTMENT OF THE INTERIOR
NATIONAL PARK SERVICE

**NATIONAL REGISTER OF HISTORIC PLACES
INVENTORY -- NOMINATION FORM**

FOR NPS USE ONLY

RECEIVED MAR 19 1979

DATE ENTERED APR 30 1979

Hume-Bischof
CONTINUATION SHEET House ITEM NUMBER 7 PAGE 2

Photographs of the house taken in 1922 showed an "Eastlake" style front porch and a second front door where one of the dining room windows is now located. (View 1)

The porch and door were later removed. The same photograph shows the house as situated on almost the same grade as the highway. The road-bed has been cut down over the years, leaving the house on a higher level above the road.

The site is in a completely rural setting, and with its fine interior woodwork and doorway, is one of the foremost examples of this early period in eastern Jefferson County. Only one outbuilding remains, which is found approximately 20 feet behind the main house. It is of 19th century construction, built possibly for servants quarters.

8 SIGNIFICANCE

PERIOD	AREAS OF SIGNIFICANCE -- CHECK AND JUSTIFY BELOW			
<input type="checkbox"/> PREHISTORIC	<input type="checkbox"/> ARCHEOLOGY-PREHISTORIC	<input type="checkbox"/> COMMUNITY PLANNING	<input type="checkbox"/> LANDSCAPE ARCHITECTURE	<input type="checkbox"/> RELIGION
<input type="checkbox"/> 1400-1499	<input type="checkbox"/> ARCHEOLOGY-HISTORIC	<input type="checkbox"/> CONSERVATION	<input type="checkbox"/> LAW	<input type="checkbox"/> SCIENCE
<input type="checkbox"/> 1500-1599	<input type="checkbox"/> AGRICULTURE	<input type="checkbox"/> ECONOMICS	<input type="checkbox"/> LITERATURE	<input type="checkbox"/> SCULPTURE
<input type="checkbox"/> 1600-1699	<input checked="" type="checkbox"/> ARCHITECTURE	<input type="checkbox"/> EDUCATION	<input type="checkbox"/> MILITARY	<input type="checkbox"/> SOCIAL/HUMANITARIAN
<input type="checkbox"/> 1700-1799	<input type="checkbox"/> ART	<input type="checkbox"/> ENGINEERING	<input type="checkbox"/> MUSIC	<input type="checkbox"/> THEATER
<input checked="" type="checkbox"/> 1800-1899	<input type="checkbox"/> COMMERCE	<input type="checkbox"/> EXPLORATION/SETTLEMENT	<input type="checkbox"/> PHILOSOPHY	<input type="checkbox"/> TRANSPORTATION
<input type="checkbox"/> 1900-	<input type="checkbox"/> COMMUNICATIONS	<input type="checkbox"/> INDUSTRY	<input type="checkbox"/> POLITICS/GOVERNMENT	<input type="checkbox"/> OTHER (SPECIFY)
		<input type="checkbox"/> INVENTION		

SPECIFIC DATES 1810-1825 BUILDER/ARCHITECT Unknown

STATEMENT OF SIGNIFICANCE

The Hume-Bischof House located on the Jefferson County-Shelby County line, is a handsome example of a domestic architectural style found in Kentucky houses built from the late 1700's into the 1820's.

Research has proved inconclusive in determining a definite date of construction or the original builder/owner. Stylistically the house appears to be an early nineteenth century structure, perhaps built between 1810-1825. Details such as the large, widely spaced windows, the high ceilings and spacious rooms, and the wide, sidelighted entrance with a semi-circular fanlight are more typical of houses built in Kentucky in the first quarter of the nineteenth century. Interior features such as the very decorative parlor mantel and the fretwork on the stairway stringers would also place the construction date closer to the 1820's, although it is certainly possible that these details could have been later additions to an early house.

Original ownership of the house has been attributed to John Hume, who is said to have built the house around 1790 on or near the site of Hume Station. Hume is supposed to have come from Virginia about 1783 and settled near Long Run. Only two references to a Hume Station have been found. One appears in George L. Willis' History of Shelby County, Kentucky (1929), and the other is on photographs of the house and a small graveyard, taken in 1922 by R.C. Ballard Thruston. Hume Station does not appear in lists of early Kentucky forts and stations. Jillson's Kentucky Land Grants, lists a John Hume as having 1000 acres in Jefferson County on Floyd's Fork, surveyed in August 1784, which could possibly have encompassed the site where the house now stands. The graveyard, supposed to have contained the graves of John Hume and his wife, was on the south side of U.S. 60 across from the house and was destroyed in the 1940's when the now defunct Brentlawn Trotting Track was built. It could be assumed that the residence of John Hume would have been nearby the graveyard site, but no documentation has been found to indicate his residence was the present house.

Deed research has not been helpful in determining the first owner of the house or the date of construction, because the present tract of land was assembled from numerous smaller tracts which, in the nineteenth century, were part of much larger parcels of land. Complicating

(continued)

UNITED STATES DEPARTMENT OF THE INTERIOR
NATIONAL PARK SERVICE

**NATIONAL REGISTER OF HISTORIC PLACES
INVENTORY -- NOMINATION FORM**

FOR NPS USE ONLY

RECEIVED MAR 19 1979

APR 30 1979

DATE ENTERED

Hume-Bischof
CONTINUATION SHEET House ITEM NUMBER 8 PAGE 2

the title search is the fact that many of the tracts lie in both Shelby and Jefferson Counties. In the absence of other corroborating material, it has been virtually impossible to place the house on a specific tract of land in the early nineteenth century. Some of the tracts can be traced to John Hume's 1000 acre pre-emption. Other tracts involved were traced to the Netherton family and then to Benjamin Hughes, who in the early 1800's acquired large tracts in this area which were originally part of James Kemp's grant.

A plot of the line between Jefferson and Shelby Counties, recorded in 1802, shows the road from Louisville to Shelbyville where it crosses the County line. No structure is shown on what would be the present site of the Hume-Bischof House. A structure does appear south of the road in Jefferson County with the name "Hughes" adjacent. (Map 1)

The 1858 Map of Jefferson County by G.T. Bergman, clearly shows a structure on the County line north of the road. The owner's name appears on the map as William Welch. At least one tract of the current site can be traced back to William Welch in the mid-nineteenth century and then further back to John Netherton and then to Benjamin Hughes. A family connection between the Netherton and Hume families can be found. John Hume's grandson, John H. Sturgeon, married Margaret Netherton, daughter of John Netherton in 1815. Although John Hume's will indicated that his grandsons, John H. and Hume Sturgeon, were to eventually inherit the 400 acre tract where John Hume lived, no conclusive evidence has been found to prove that this tract included the present site of the house. It may just as easily be assumed that the site of the house was part of the tract sold by John Netherton to William Welch, in 1831.

Tax records were of little help since land evaluation was not reported until 1814. The value of the various tracts fluctuated and the acreages changed so that no definite conclusions could be drawn as to a possible construction date.

After 1858 the history of the house is more easily followed. William Welch died in 1866 and in 1867 his executor sold 381 acres, probably including the house, to John L. Gregg of Shelby County. The 1879 Atlas of Jefferson County shows John L. Gregg at this site and the 1882 Shelby County Atlas indicated a structure on the County line with the name J.L. Gregg. The various tracts of land passed through several owners in the late 1800's and early 1900's. In 1918 Daniel C. Clarke acquired several tracts totalling 356 acres

(continued)

UNITED STATES DEPARTMENT OF THE INTERIOR
NATIONAL PARK SERVICE

**NATIONAL REGISTER OF HISTORIC PLACES
INVENTORY -- NOMINATION FORM**

FOR NPS USE ONLY

RECEIVED

MAR 19 1979

APR 30 1979

DATE ENTERED

Hume-Bischof

CONTINUATION SHEET House

ITEM NUMBER 8 PAGE 3

including the house. Clarke was a real estate developer and builder who lived in Louisville. It was probably Clarke who removed the "Eastlake" style porch and the second front door shown in Thruston's 1922 photograph. He may have made other alternations as well. According to a 1928 biography, Clarke owned a farm where he bred Holstein cattle. It was called Echo Farms, located on the Shelbyville Road, and probably included the land now known as Happy Ridge Farm. In 1934 a 205 acre portion of Clarke's land was bought by Lawrence F. Bischof, the present owner.

Although the original owner and date of construction of the Hume-Bischof House cannot be definitely determined, the structure is a significant and important example of early nineteenth century architecture. An unusual element is the slight protrusion of the interior chimneys. This detail is not typical in Jefferson County, but appears on Shelby County houses as well as residences in the Bluegrass region of Kentucky.

The house is typical of many Federal-type houses built in Kentucky in the early 1800's, but its fine details such as chair rails, pegged doors, handsome mantels and stairway, and large fanlight give it an extra measure of elegance and significance.

UNITED STATES DEPARTMENT OF THE INTERIOR
NATIONAL PARK SERVICE

**NATIONAL REGISTER OF HISTORIC PLACES
INVENTORY -- NOMINATION FORM**

FOR NPS USE ONLY

RECEIVED

MAR 19 1979

DATE ENTERED

APR 30 1979

Hume-Bischof

CONTINUATION SHEET House

ITEM NUMBER 9

PAGE 1

Jefferson County Kentucky, Deed Books 1565, p. 416 (1934); 1468, p. 475 (1931); 887, p. 364 (1918); 876, p. 84 (1917); 888, p. 359 (1918); 848, p. 374 (1916); 717, p. 502 (1910); 675, p. 117 (1908); 594, p. 240 (1903); 150, p. 623 (1870); 1060, p. 120 (1923); 888, p. 565 (1918); 637, p. 404 (1906); 214, p. 583 (1878); 135 p. 204 (1867); K, p. 421 (1816); 8, pp. 191, 348, 389 (1807-08).

Jefferson County Kentucky Inventory and Settlement Books 4, p. 255 (1822); 9, pp. 151-156 (1833); 25, p. 401 (1864); 35, p. 222 (1876).

Jefferson County Kentucky Will Book 1, p. 132 (1802).

Jefferson County Kentucky Tax Records, 1789-1828.

Jillson, William Rouse. The Kentucky Land Grants, (Louisville: Standard Printing Co., 1925), p. 67.

Kerr, Charles. History of Kentucky, (5 vols., Chicago and New York: American Historical Society, 1922), I, 200-211.

Shelby County Kentucky Deed Books. I-4, p. 75 (1910); E-4, p. 571 (1906); Z-2, p. 329 (1867); N-2, p. 11 (1848); Z-2, p. 185 (1866); Z-1, p. 149 (1831); K-3, p. 195 (1880); B-2, pp. 72-73 (1833); A-1, p. 200 (1801).

Sturgeon, Isaac H., Memorandum of some events of his life, (handwritten, n.d.) Manuscript Collections, The Filson Club, 118 West Breckinridge St., Louisville, Ky.

Thruston, R. C. Ballard. Photograph Collection, The Filson Club, Louisville, Kentucky.

Willis, George L., Sr., History of Shelby County, Kentucky (Louisville: C.T. Dearing Printing Co., Inc., 1929), p. 49.

UNITED STATES DEPARTMENT OF THE INTERIOR
NATIONAL PARK SERVICE

**NATIONAL REGISTER OF HISTORIC PLACES
INVENTORY -- NOMINATION FORM**

FOR NPS USE ONLY	
RECEIVED	MAR 19 1979
DATE ENTERED	APR 30 1979

Hume-Bischof House

CONTINUATION SHEET

ITEM NUMBER 10

PAGE 2

of the house about 40 yards to the east, the right-of-way line of U.S. 60 on the south, and a fence line at the north about 300 yards from the residence.

79000997

Property Hume - Bischof House

State Ky. Jefferson Working Number 3.19.79.569

TECHNICAL

Photos 8
Maps 2, 1 Plan

CONTROL

OK 3.20.79

HISTORIAN

*1870s Federal style structure -
hall + parlor plan*

ARCHITECTURAL HISTORIAN

*accept
Brabham
4.24.79*

ARCHEOLOGIST

OTHER

HAER

Inventory _____
Review _____

REVIEW UNIT CHIEF

*ALTHOUGH ARCHITECTURAL SIGNIFICANCE IS ONLY
BRIEFLY DISCUSSED, THE PHOTOGRAPHS AND THE
PHYSICAL DESCRIPTION CONVEY A WELL-PRESERVED EARLY
19TH C. FEDERAL HOUSE. A HIGH DEGREE OF CRAFTSMANSHIP CAN
BE SEEN IN THE DECORATIVE ORNAMENTATION OF THE INTERIOR.*

*Accept
H. Zink
4/25/79*

BRANCH CHIEF

KEEPER

National Register Write-up _____ Send-back _____ Entered APR 30 1979
Federal Register Entry 6-5-79 Re-submit _____

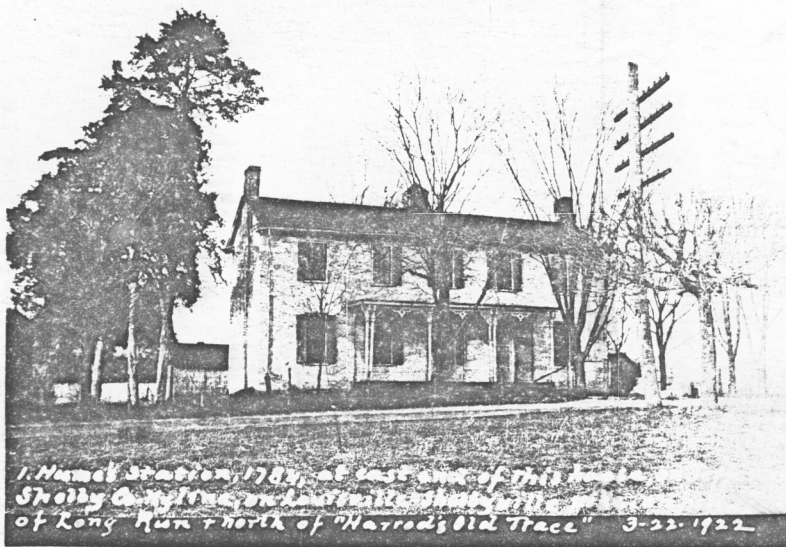

1. Names Station, 1784, at east end of this house, on
Shelby Co. Ky line, on Louisville-Shelbyville pike, on hill
of Long Run + north of "Harrod's Old Trace" 3-22-1922



1. Names Station, 1784, at east end of this house, on
Shelby Co. Ky line, on Louisville-Shelbyville pike, on hill
of Long Run + north of "Harrod's Old Trace" 3-22-1922

Happy Ridge Farm
18701 Shelbyville Road
Jefferson County, Ky.
Mary Jean Kinsman
417 Old Louisville Trust
Louisville, Ky. 40202
View 1
View of house looking North
across U.S. 60

Happy Ridge Farm
18701 Shelbyville Road
Jefferson County, Ky.
Mary Jean Kinsman
417 Old Louisville Trust
Louisville, Ky. 40202

Copy of 1922 photograph
taken by R.C. Ballard
Thruston, The Filson Club,
Louisville, Ky. APR 30 1979
View 1
View of house looking North
across U.S. 60

MAR 19 1979

















State of the County Line

The Commission from
 Shelby County attests eight copies running
 the Division line between Shelby and
 Jefferson Counties May the 2^d 1802
 William Taylor

18 miles

Two bars on the road
 from Shelby into the Westport

Ohio River

Jefferson County

7530 pds

William Powell

Mrs. Ashby

John Noel

William Williams

Micaiah Mayfield

John Burges

Thomas Kendall

Samuel Ray

Thomas Merbin

Thomas Barker

Sambert Lane

William Lane

John Lucas

William Johnston

Henry Boyles

Smith
 Elkin



B Hughes.

Road from Shelbyville to Louisville

Mullitt Line

N. 20.

Plumb Creek

Salt River

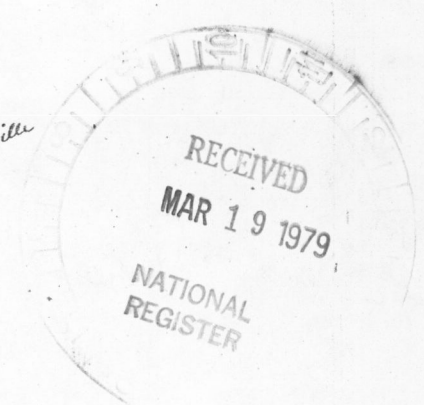

The Commission from
 Jefferson County attests eight copies running
 the Division line between Shelby and
 Jefferson Counties May the 2^d 1802
 William Taylor

Happy Ridge Farm
18701 Shelbyville Road
Jefferson County, Ky.

Map 1

Plat of Jefferson-Shelby
County Line
May, 1802

APR 30 1979



lot 13

Shelbville Rd. (U.S. 60)

Happy Ridge Farm
Jefferson County
Plot Plan -
Block 26
Lot 13

Happy Ridge Farm

Fisherville Quadrangle
1:24000
UTM References:
16/639160/4232480



Mapped, edited, and published by the Geological Survey

Control by USGS and USC&GS

Topography from aerial photographs by photogrammetric methods
Aerial photographs taken 1949. Field check 1950. Revised 1960

Polyconic projection. 1927 North American datum
10,000-foot grid based on Kentucky coordinate system, north zone
1000-meter Universal Transverse Mercator grid ticks,
zone 16, shown in blue

Fine red dashed lines indicate selected fence and field lines where
generally visible on aerial photographs. This information is unchecked

TRUE NORTH
MAGNETIC NORTH
APPROXIMATE MEAN
DECLINATION, 1960

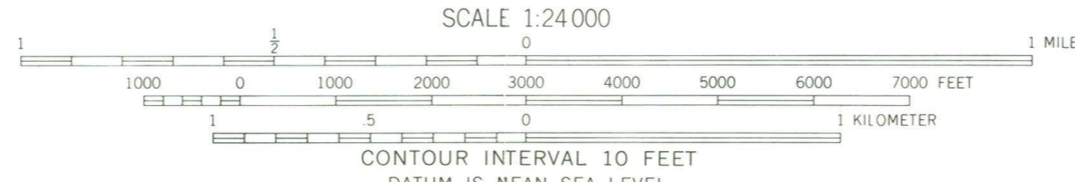

THIS MAP COMPLIES WITH NATIONAL MAP ACCURACY STANDARDS
FOR SALE BY U. S. GEOLOGICAL SURVEY, WASHINGTON 25, D. C.,
KENTUCKY GEOLOGICAL SURVEY, LEXINGTON, KENTUCKY,
AND KENTUCKY DEPARTMENT OF ECONOMIC DEVELOPMENT, FRANKFORT, KENTUCKY
A FOLDER DESCRIBING TOPOGRAPHIC MAPS AND SYMBOLS IS AVAILABLE ON REQUEST

ROAD CLASSIFICATION

Heavy-duty	Light-duty
Medium-duty	Unimproved dirt
Interstate Route	U. S. Route
	State Route

FISHERVILLE, KY.
NW/4 TAYLORSVILLE 15' QUADRANGLE
N3807.5 - W8522.5/7.5

RECEIVED
MAR 19 1979
NATIONAL REGISTER

APR 30 1979

1960



*Kentucky Heritage Commission
104 Bridge Street
Frankfort, Kentucky 40601*



March 13, 1979

Dr. William J. Murtagh, Keeper
National Register of Historic Places
Heritage Conservation and Recreation Service
18th and C Streets, N.W.
Washington, D. C. 20240

Dear Dr. Murtagh:

The following nominations to the National Register of Historic Places were approved at the State level by the Kentucky Historic Preservation Review Board on the dates indicated. As State Historic Preservation Officer, I recommend they be entered on the National Register. Additional comments on the status of the sites may be attached to the appropriate forms.

<u>Name and Location of Site(s)</u>	<u>Date Approved at State Level</u>
S. S. Bush House, Jefferson County	Feb. 13, 1979
Porter-Todd House, Jefferson County	Feb. 13, 1979
Hume-Bischof House, Jefferson County	Feb. 13, 1979
Nicholas Finzer House, Jefferson County	Feb. 13, 1979

Your early consideration of these nominations will be appreciated.

Sincerely yours,

Donna C. Hopkins

Mrs. Eldred W. Melton
Executive Director

Deputy State Historic Preservation Officer

Enclosures (see List of Attachments)

ENTRIES IN THE NATIONAL REGISTER

STATE KENTUCKY

Date Entered APR 30 1979

<u>Name</u>	<u>Location</u>
Bush, S. S., House	Louisville Jefferson County
Porter-Todd House	Louisville Jefferson County
Hume-Bischof House	Louisville Jefferson County
Christian County Multiple Resource Area	Christian County

Also Notified

Honorable Wendell H. Ford

Honorable Walter (Dee) Huddleston
Honorable Romano L. Mazzoli
Honorable M. G. (Gene) Snyder
Honorable Carroll Hubbard, Jr.

State Historic Preservation Officer
Mrs. Eldred W. Melton
Director
Kentucky Heritage Commission
104 Bridge Street
Frankfort, Kentucky 40601

NR Byers/bjr 5/4/79

For further information, please call the National Register at (202)343-6401.

Hume-Bischof House

(Resource Name)

79000997

(Reference Number[s])

101 1 1 89

(Date form completed)

Jefferson

(County)

KENTUCKY

(State)

J. Shrimpton
(Completed by)

STATUS:

1. MISSING ___ 2. REMOVED/ DEMOLISHED 3. NHL ___ 4. TR ___ 5. MRA ___ 6. OVER-SIZED ___ 7. NPS - UNDOCUMENTED ___ 8. DOE - OWNER OBJECTION ___ 9. RESTRICTED ___

EXPLANATION:

1. Missing Status: Entire Folder (); Nomination (); Map(s) (); Photos ()
Available on: Microfiche (); Optical Disk ()

2. Moved
(Cause for removal)

7 1 28 1 89
(Date Removed)

3. _____
(NHL Name, if different than NRHP Name)

1 1
(Date Designated)

4. _____
(If multi-state/county TR, state/county where filed and location)

(TR or MRA Name)

5. _____
(If multi-state/county MRA, state/county where filed and location)

6. _____
(Location of oversize file)

7. _____
(Current source of partial documentation)

1 1
(Target Date)

- COMMENTS: _____
(Where found, or source of replacement)

1 1
(Date Found/Replaced)